

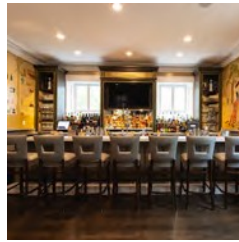

NOTICE: The health, safety and wellbeing of our members is our #1 priority. In that regard, we have hired a leading health, sanitation and cleaning company that will be implementing "best practices" in health and safety procedures throughout the OLTC property. They will be overseeing the sanitization of the entire club and also guide and assist in implementing "best practices" in the day to day programming and activities of the club to insure the highest level of safety for our members and staff. We recognize there will be a "new normal" in today's world and assure you that there will be no greater priority for us than insuring the safety and health for everyone.

BECOME A MEMBER OF OLTC



Full Membership includes:

- Unlimited outdoor court time
- 6 Beautifully manicured grass courts
- 14 Premier Har-Tru courts
- Premier indoor Har-Tru tennis facility (September 16th through April 30th)*
- 5 Beautifully lit and heated platform tennis courts with an inviting paddle hut
- Exceptional professional racquet staff
- Racquet clinics, lessons, teams and leagues
- Numerous fun & competitive racquet events
- Heated swimming pool with 40 Love Pub open for lunch and dinner
- Men's, women's, and family locker rooms — private lockers available
- Year-round social events for adults and children
- Year-round dining opportunities

Enjoy access to all the Club has to offer:

Indoor and outdoor tennis, paddle, pool, dining, and social events. Play all day and hang out all night. Socialize, dine, and entertain in our newly renovated clubhouse and our beautiful ballroom. It doesn't get much better than this!

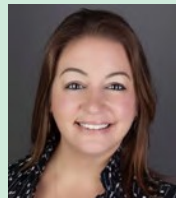

Contact Stefanie Peters
General Manager
 at 973-985-1935 or
stefanie@orangelawn.com



305 N Ridgewood Road • South Orange, NJ 07079
 973.762.0928 • orangelawn.com

@orangelawntc

Copyright ©2021 by Orange Lawn Tennis Club. All Rights Reserved.

ANNUAL MEMBERSHIP**

	FAMILY	INDIVIDUAL
Dues:	\$7,250	\$5,350
Pro Shop Minimum:	\$150	\$150
No Food Minimum	\$0	\$0

*Reservation fees apply. Preferred pricing for members.
 **All pricing is subject to change.

There is a \$3,000 initiation fee for new members only.
 All memberships require an annual commitment.

2022 Membership Information



Date _____

Family Membership Individual Membership

Personal Information:

Name _____

Address _____

City _____ State _____ Zip _____

Social Security Number _____ Birth Date _____

Cell Phone _____ Home Phone (if applicable) _____

Email _____ Family Status: Single Married

Education:

College/University _____ When _____ Degree _____

Professional/Graduate School _____ When _____ Degree _____

Spouse/Significant Other:

Name _____ Birth Date _____

Cell Phone _____ Email _____

Children:

Name _____ Birth Date _____

Name _____ Birth Date _____

Name _____ Birth Date _____

Business Information:

Employer Name _____ Type of Business _____

Title _____ Years Employed _____

Business Address _____

City _____ State _____

References:

I am acquainted with the following Orange Lawn Tennis Club Members:

Name _____ For _____ Years _____

Name _____ For _____ Years _____

How did you hear about OLTC? _____

Authorizations & Acknowledgments:

I represent that the information provided in this membership application is true and that I have answered all application questions to the best of my ability.



I am authorizing Orange Lawn Tennis Club, through its representatives, servants, agents and employees to make inquiries of my financial conditions as well as our family and professional background, and am specifically authorizing the Club to make inquiry of same through any and all credit reporting agencies.

If my application for membership is granted, I/we agree to observe and be bound by the By-Laws and Rules and Regulations of the Club in their present form or as may be amended.

Signature _____

305 N Ridgewood Road • South Orange, NJ 07079

973.762.0928 • orangelawn.com

  @orangelawntc

Copyright ©2021 by Orange Lawn Tennis Club. All Rights Reserved.